

JACKIE BATTENFIELD

is an artist known for her luminously coloured paintings and prints of natural forces. Her works explore her fascination with the most abstract qualities of landscape--storms, clouds, branches of leaves, and water ripples. "My painting practice is to work with watery pigments, I pour sweep, brush, drip, and fling layers of paint like clouds scudding across the sky. Jackie Battenfield was born in Pittsburgh, Pennsylvania in 1950, received her MFA in Visual Art from Syracuse University (1978) and a BS from Pennsylvania State University (1971). She currently lives in Williamsburg, Brooklyn. Her work is represented in more than 500 collections worldwide including the New York Public Library, NY; The Zimmerli Art Museum, Montclair Art Museum, NJ; Palmer Museum, University Park, PA; Joel and Lila Harnett Museum of Art, University of Richmond, VA; University Museum of Art, Tucson, AZ; and the United States Embassy Collections, Brazil, Cambodia, Croatia, Jamaica, and Peru.



Ref: **RX82725**
Title: **Dogwood**



Ref: **RH1052**
Title: **Teal Study**



Ref: **RX82723**
Title: **Magnolia**



Ref: **RX82722**
Title: **Pale Azure**



Ref: **RH1679**
Title: **Pendent Noir**



Ref: **RX82438**
Title: **Pendent II**

JACKIE BATTENFIELD - NATURAL FORCES



Ref: **RX84078**
Title: **Fawn Shimmer**



Ref: **RH1868**
Title: **Ginkgo Noir**

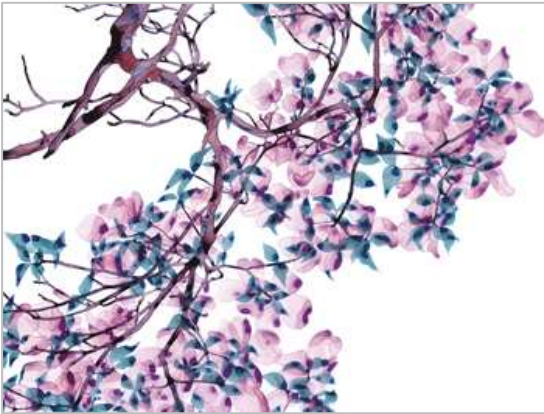

Ref: **RT44054**
Title: **Tickled Pink**



Ref: **RT44055**
Title: **Pale Magnolia**



Ref: **RT44056**
Title: **Golden Flourish**



Ref: **RX84077**
Title: **Green and Umber Leaves**



Rosenstiel's

www.felixr.com

JACKIE BATTENFIELD – NATURAL FORCES

<u>Giclée Ref</u>	<u>Title</u>	<u>Aspect Ratio</u>
RH1052	Teal Study	5 : 4
RH1679	Pendent Noir	4 : 5
RH1868	Ginko Noir	5 : 4
RT44054	Tickled Pink	4 : 3
RT44055	Pale Magnolia	4 : 3
RT44056	Golden Flourish	4 : 3
RX82438	Pendent II	2 : 3
RX82722	Pale Azure	3 : 2
RX82723	Magnolia	3 : 2
RX82725	Dogwood	3 : 2
RX84077	Green and Umber Leaves	3 : 2
RX84078	Fawn Shimmer	3 : 2

[Please click here for Giclée Information](#)